

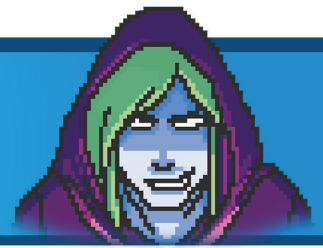

WHO IS ANONYMOUS_99?



THE EVIDENCE

SLEEVE
Made of POLYESTER
Found at Crime Scene



RED STAIN

(Awaiting Lab Results)

HAIR

(Awaiting Lab Results)

THE SUSPECTS



Jermaine

Pet Store Cashier
NO Allergies
Likes Country Music
Lives in City near Subway



Dude

Between Jobs
NO Allergies
Likes Politics
Lives in Rural Area
w/ German Shepherd



Cleo

Sports Drink Co. Factory Worker
Allergic to Gluten
Likes Star Wars
Lives Near Dog Park



Hamilton

Chemist for Sports Drink Co.
Allergic to Garlic, Peanuts
Likes Star Trek
Has a Beagle in Home



Caitlin

Sports Drink Co. Marketer
Allergic to Dogs, Polyester
Likes Baseball
Lives Downtown